

colour code reference

- boundary of site
- existing works
- proposed works
- roads
- sewage disposal

Ok
 Planning Permit No. C/PP/85/91
APPROVED
 SUBJECT TO THE CONDITIONS IN THIS OFFICE LETTER.
 No. C2/1291/R6. Date: 21.2.91
 For Member Secretary
 MADRAS METROPOLITAN DEVELOPMENT AUTHORITY
 MADRAS-600 033.

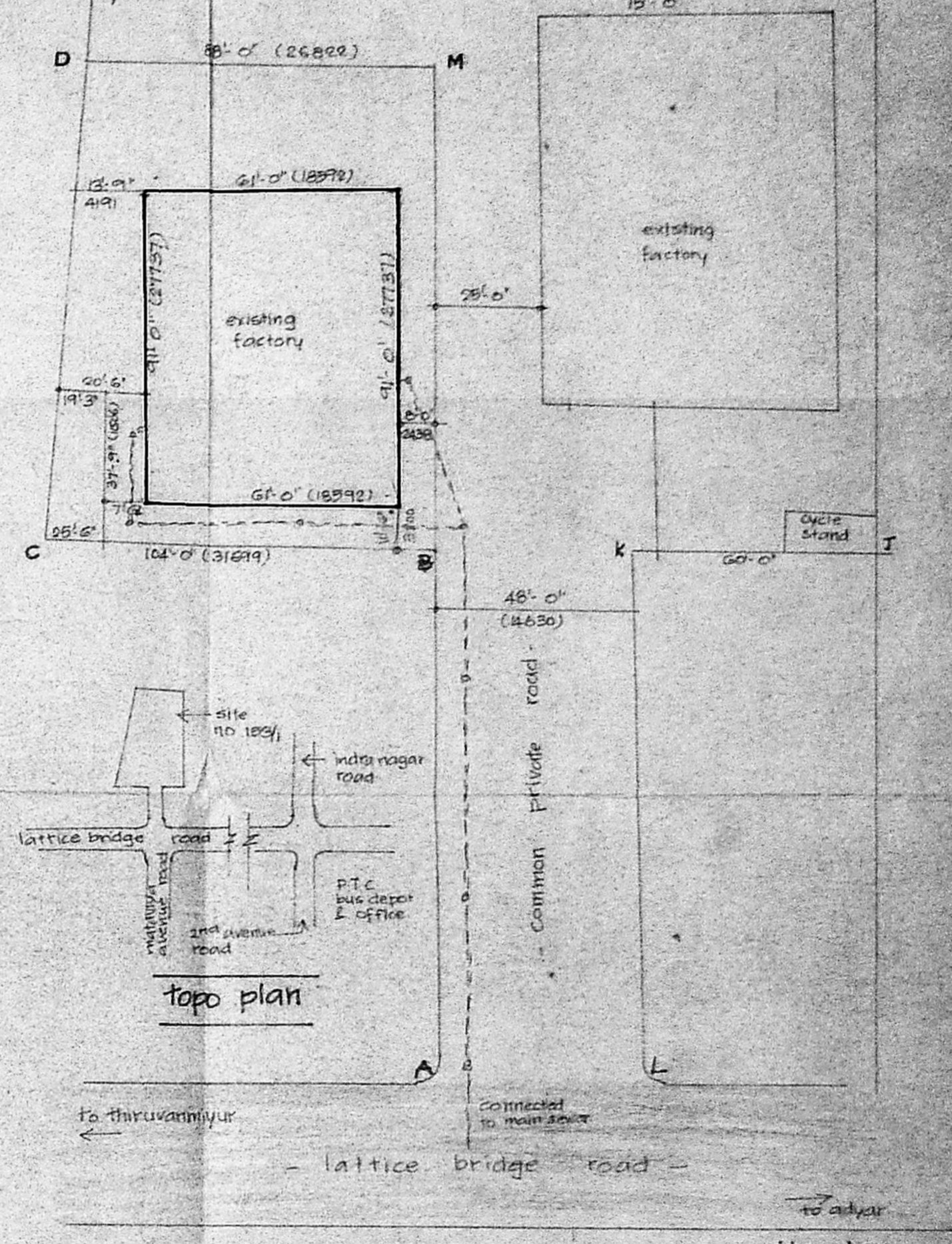
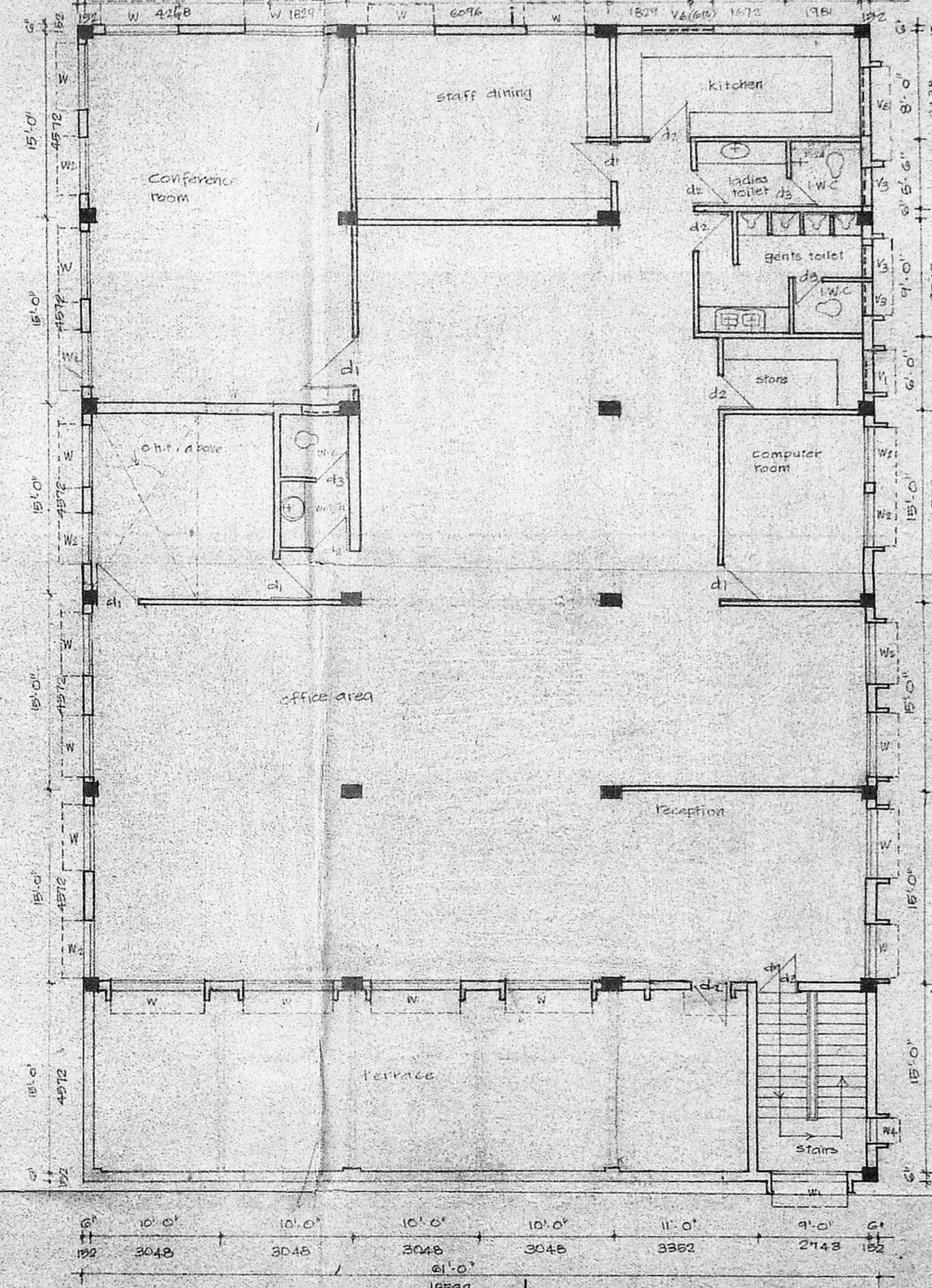
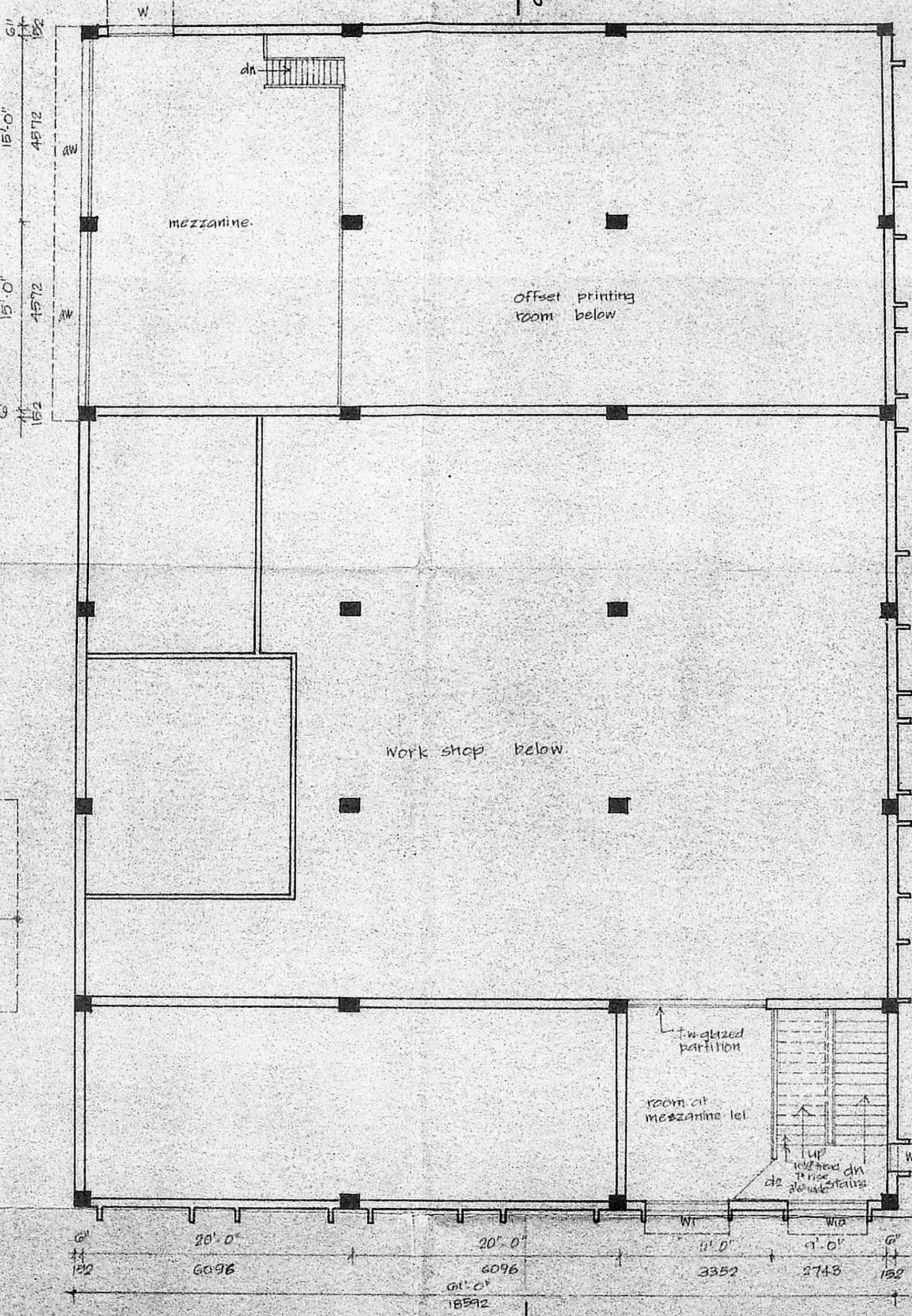
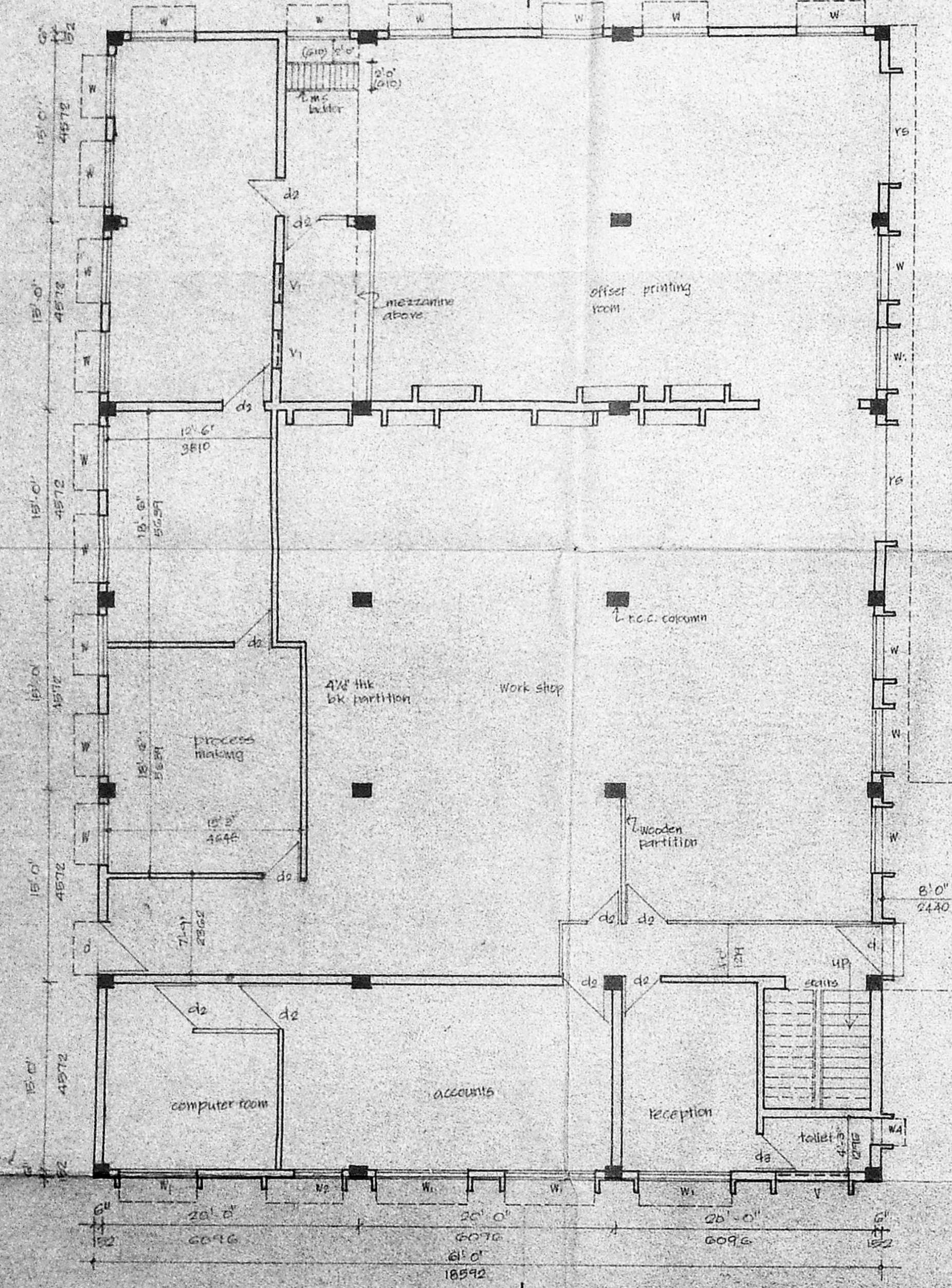

Schedule of joinery

d1	3'3" x 7'0"	990 x 2134	t.w. panelled door
d2	3'0" x 7'0"	914 x 2134	
d3	2'9" x 7'0"	840 x 2134	
d4	2'0" x 7'0"	609.6 x 2134	
w1	1'5" x 3'0"	457.2 x 914	t.w. glazed window
w2	4'0" x 3'0"	1219 x 914	
w3	2'10" x 2'10"	610 x 610	
w4	2'0" x 2'10"	609.6 x 610	
w5	2'10" x 3'0"	610 x 914	t.w. sandy louvred ventilator
v1	3'0" x 2'0"	914 x 609.6	
v2	2'0" x 3'0"	609.6 x 914	
v3	2'0" x 2'0"	609.6 x 609.6	
v4	2'0" x 3'0"	609.6 x 914	
o	4'0" x 7'0"	1219 x 2134	opening
aw	14'0" x 8'0"	4268 x 2438	al. sliding window
rs	11'0" x 8'3"	3352 x 2615	ms. rolling shutter

area statement

plot area	49200	sq. ft.
built up area	49200	sq. ft.
existing ground floor	190	sq. ft.
mezzanine	78	sq. ft.
proposed first floor	4718	sq. ft.
total	11776	sq. ft.

proposed addns/altns to factory for m/s nagaraj and co at no 153/1 (old no 132) lattice bridge road, madras-41.

P. K. RAMANATHAN
 LICENSED SURVEYOR
 CLASSIFIED SURVEYOR

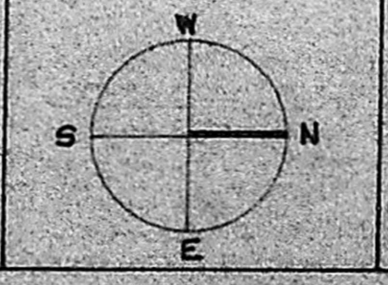

dra no: 15-1/211
 date: 28.11.89
 scale: 1" = 8'-0"

P. K. RAMANATHAN
 ramanathan and associates, engineers, architects, iri-designers, 19, josier street, madras-34.